

**EXTERNAL PLASTERWORK/RENDERING**

External rendering to comply with B.S.5262 1991, Code of Practice for external rendering. Apply 2 sand/cement scratch coats with 'Medusa' or similar approved waterproofing agent. Finish render coat as specified.

**INTERNAL PLASTERWORK**

Internal plastering to comply with B.S.5492 1990, Code of Practice for internal plastering. 2mm of 'Thistle Multi-Finish' to be used on concrete blockwork/brickwork, sand/cement, or 'Thistle Hardwall' surfaces. 8mm 'Carlite Bonding' coat to be used on plasterboard if required with 'Carlite Finish' applied as finish coat. Thistle plasters to conform to Class B, B.S.1191, Part 1. Carlite plasters to conform with B.S.1191, Part 2. All plasterwork to be carried out strictly in accordance with the British Gypsum Technical Manual (White Book) and Practical Guide (Site Book).



**EXTERNAL PLASTERWORK/RENDERING**

External rendering to comply with B.S.5262 1991, Code of Practice for external rendering. Apply 2 sand/cement scratch coats with 'Medusa' or similar approved waterproofing agent. Finish render coat as specified.

**INTERNAL PLASTERWORK**

Internal plastering to comply with B.S.5492 1990, Code of Practice for internal plastering. 2mm of 'Thistle Multi-Finish' to be used on concrete blockwork/brickwork, sand/cement, or 'Thistle Hardwall' surfaces. 8mm 'Carlite Bonding' coat to be used on plasterboard if required with 'Carlite Finish' applied as finish coat. Thistle plasters to conform to Class B, B.S.1191, Part 1. Carlite plasters to conform with B.S.1191, Part 2. All plasterwork to be carried out strictly in accordance with the British Gypsum Technical Manual (White Book) and Practical Guide (Site Book).

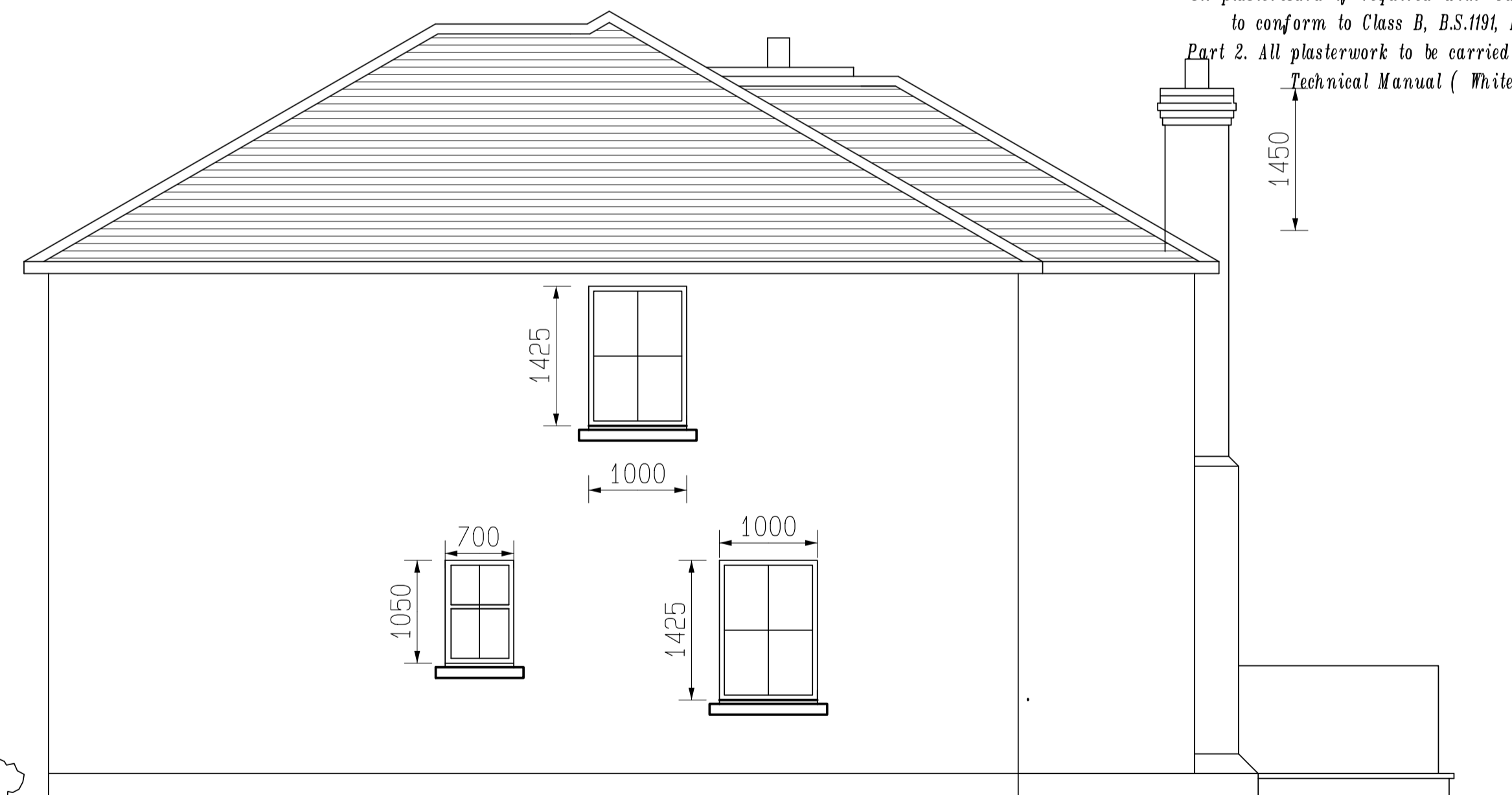

**GLAZING**

All windows and external doors to have double glazed units with 12mm cavity to 'U' value 1.8 w/m<sup>2</sup> / C B.S.5713. Safety glazing in the form of toughened or laminated glass conforming to B.S.6202 (Class C for windows, Class B for doors side panels and screens) will be fitted in the following locations  
 (Both panes of double glazed units. ;  
 (a) Any glazing within 800mm above finished floor level  
 (b) Any glazing to doors and side panels within 1500mm of finished floor level  
 Glazing acting as a guard to any flight, ramp, landing or floor will conform with B.S.6180 1999 and be able to withstand a minimum horizontal force of 0.74 kN/metre run.

**Planning & Design.**

93 Magheramore Road  
 Ballycastle, BT54 6JG  
 T:028 2675 1424  
 M:07817674327

Project	
Proposed new dwelling	
Location	
Drumavoyle Grange, Drumavoyle Road, Ballycastle	
Client	
Mr & Mrs Henry	
Title	
Elevations	
Scale	
1 : 50	
Date	
July 2007	
Sheet No.	
One	
Drawing No.	
Drawn by	
Me	
Revisions	